

Maharashtra University of Health Sciences, Nashik

Physiotherapy Faculty

Inspection Committee Report for Academic Year 2026 - 2027-

Webinar / Workshop/ CME/ Activities/ Perform in Last One Year.

Name of the College / Institute: - ... SAI CARE COLLEGE OF PHYSIOTHERAPY NASHIK.

No. of Webinars Arranged, Guest Lectures & CME/ Workshops (Publish details on college website)

Sr No	Webinar / Workshop/ CME/ Any other Academic Activities
01	TREE PLANTATION
02	SEMINAR ON PERSONALITY DEVELOPMENT
03	EYE CHECK UP CAMP
04	SWACCHA BHARAT ABHIYAN
05	BLOOD DONATION CAMP
06	STRESS MANAGEMENT WORKSHOP BY UNIVERSITY REPRESENTATIVES
07	NIGHT CANDLE MARCH FOR JUSTICE OF DR MOUMITA
08	HEALTH CHECKUP CAMP FOR THE STUDENTS IN DON BOSCO SCHOOL
09	MUHS HEALTH RUN STUDENTS AND STAFFS PARTICIPATION
10	CELEBRATION OF INTERNATIONAL YOGA DAY
11	DOCTORS DAY CELEBRATIONS
12	PHYSIOTHERAPY SERVICES GIVES TO SHINDE PULSE NASHIK
13	INDEPENDENCE DAY CELEBRATION
14	ANNUAL FUNCTIONS & FRESHES PARTY
15	WORLD PHYSIOTHERAPY DAY CELEBRATIONS
16	GANESHOSTAV CELEBRATION
17	PHYSIOTHERAPY SERVICES TO FOOTBALL TEAM
18	CONVACATION CEREMONY AND FAREWELL
19	REPUBLIC DAY CELEBRATIONS
20	396 TH SHIVAJI JAYANTI CELEBRATION
21	MUHS HEALTH RUN 2.0 2026

B. G. Narayankumar
Principal
Sai Care College of Physiotherapy
Nashik
Dean/ Principal Stamp & Signature

Verified by The LIC Committee Members

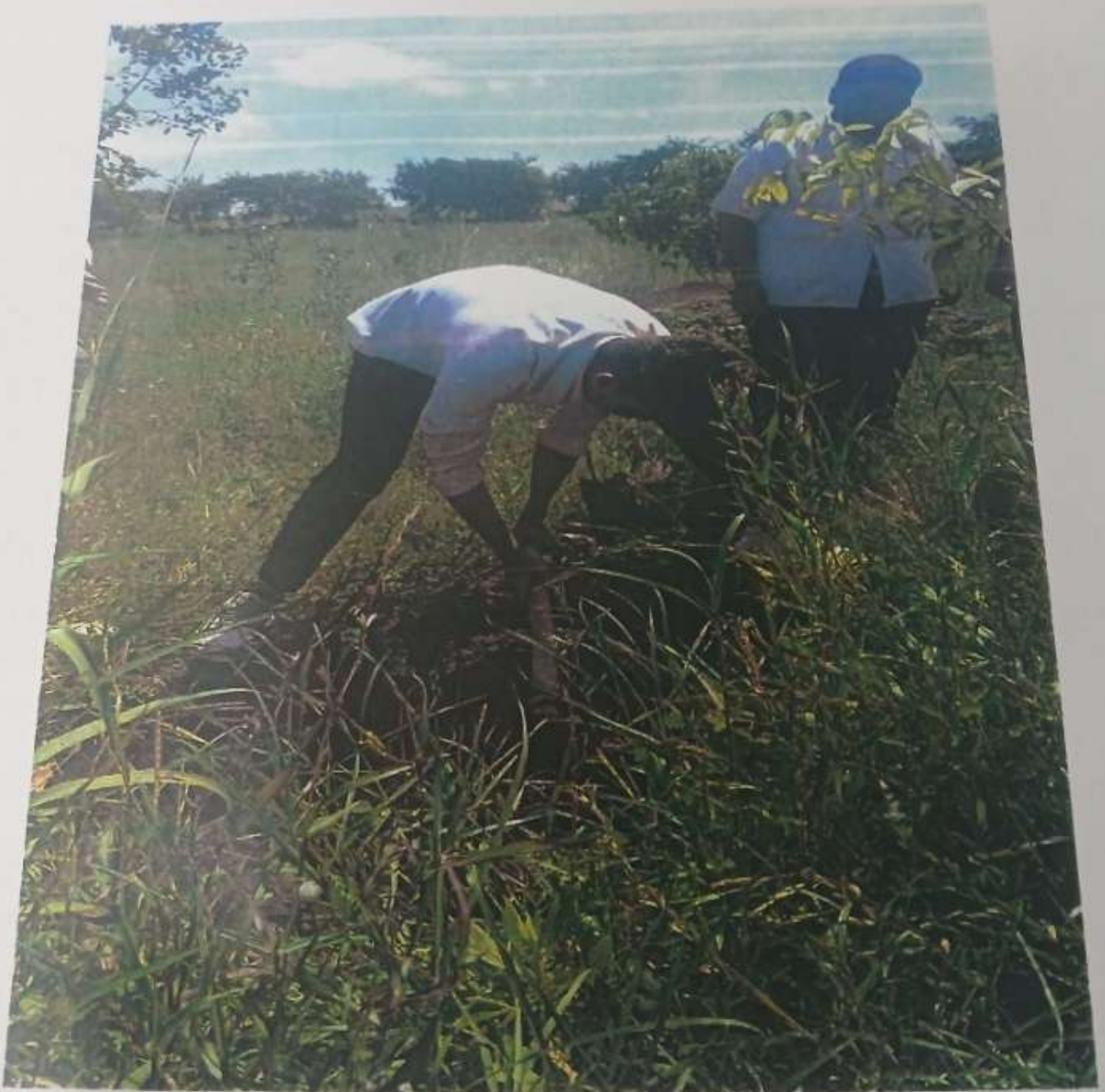

**TREE PLANTATION DAY ON THE OCCASSION OF
WORLD ENVIRONMENTAL DAY**



Manori, Maharashtra, India 
Behind Muhs Universitydindori Road, Manori,
Maharashtra 422004, India
Lat 20.079849° Long 73.790644°
Wednesday, 25/02/2026 01:16 PM GMT +05:30



Manori, Maharashtra, India 
Behind Muhs Universitydindori Road, Manori,
Maharashtra 422004, India
Lat 20.079849° Long 73.790644°
Wednesday, 25/02/2026 01:16 PM GMT +05:30



27/2/2026 Skill Development





EYE CHECK UP CAMP AT DON BOSCO SCHOOL, NASHIK



SWACCH BHARAT ABHIYAN ON THE OCCASSION OF MAHATMA GANDHI JAYANTI ,
2ND OCT UNDER THE SLOGAN CLEAN INDIA, GREEN INDIA,

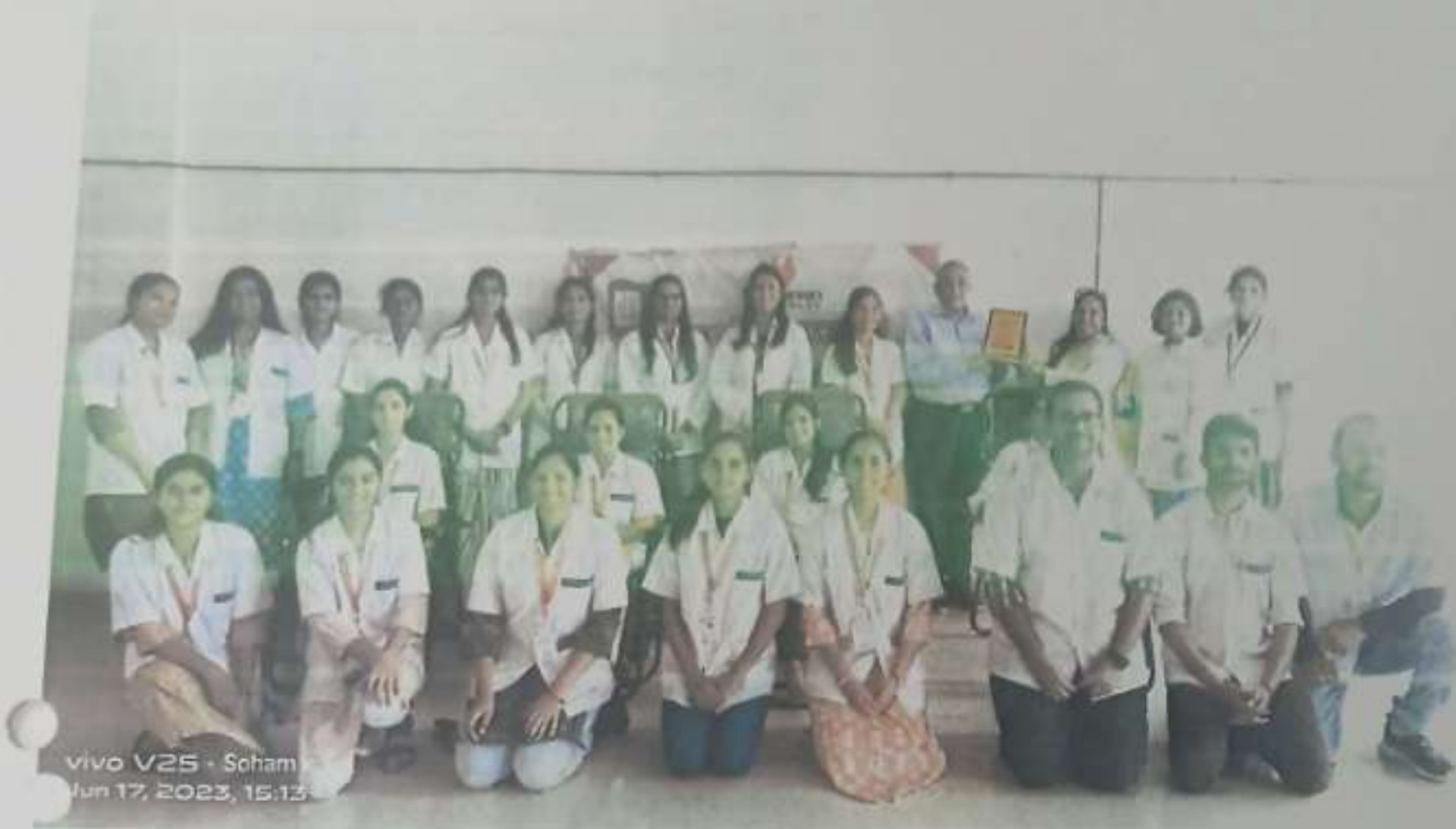

BLOOD DONATION CAMP ON THE OCCASION OF BLOOD DONATION DAY



STRESS MANAGEMENT WORKSHOP FOR THE STUDENTS TO COPE UP WITH ANXIETY, STRESS AND DEPRESSION.

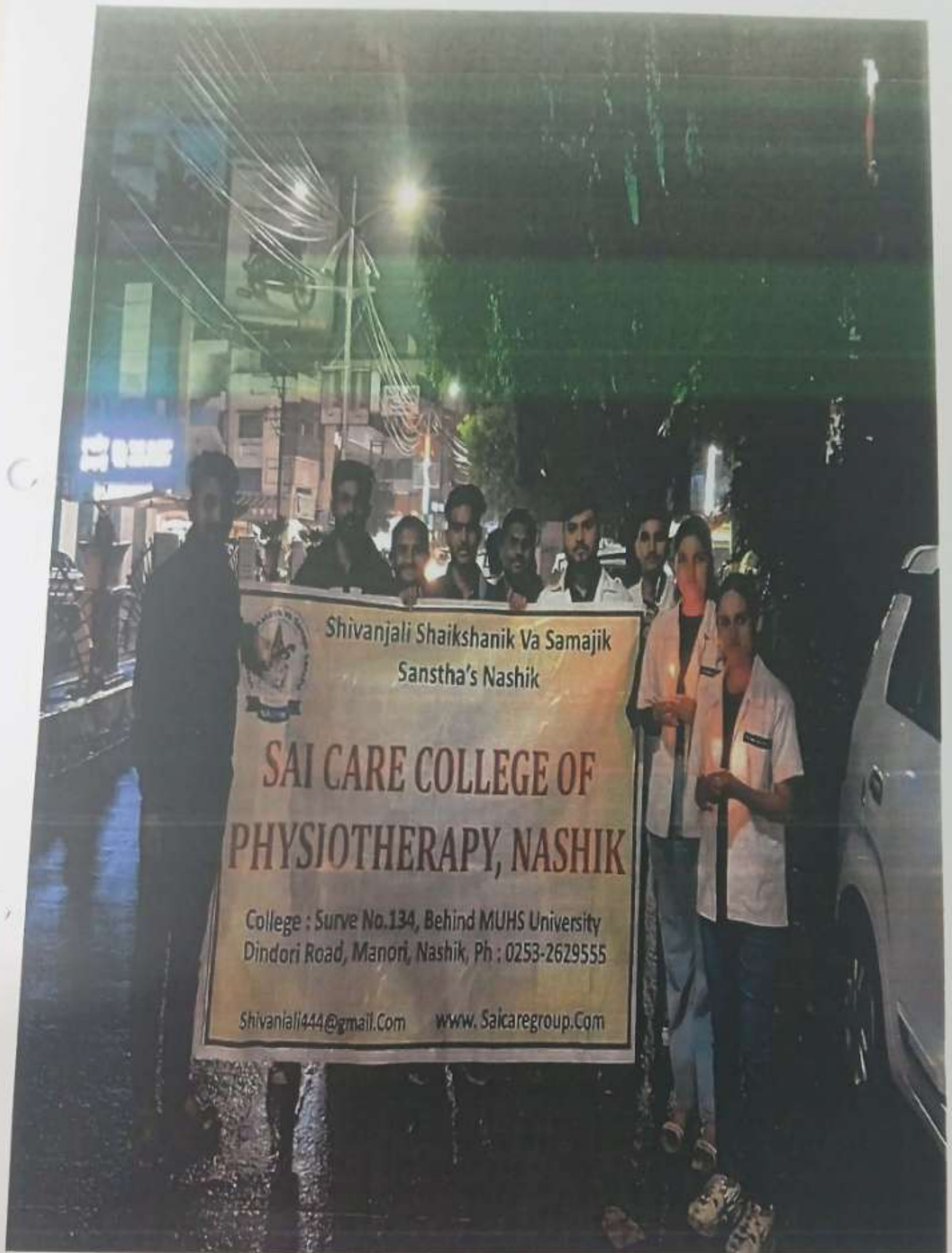

Shivanjali Shaikshanik Va Samajik
Sanstha's Nashik

**SAI CARE COLLEGE OF
PHYSIOTHERAPY, NASHIK**

College : Surve No.134, Behind MUHS University
Dindori Road, Manori, Nashik, Ph : 0253-2629555

Shivanjali444@gmail.Com www.Saicaregroup.Com

NIGHT CANDLE MARCH FOR THE JUSTICE OF DR MOUMITA



HEALTH CHECK-UP CAMP FOR THE SCHOOL STUDENTS AT DON BOSCO SCHOOL



**STUDENTS RECEIVING PRIZES AT MUHS HEALTH RUN BY
Vice-Chancellor of the Maharashtra University of Health Sciences, Nashik**



STUDENTS AND STAFF AT MUHS HEALTH RUN

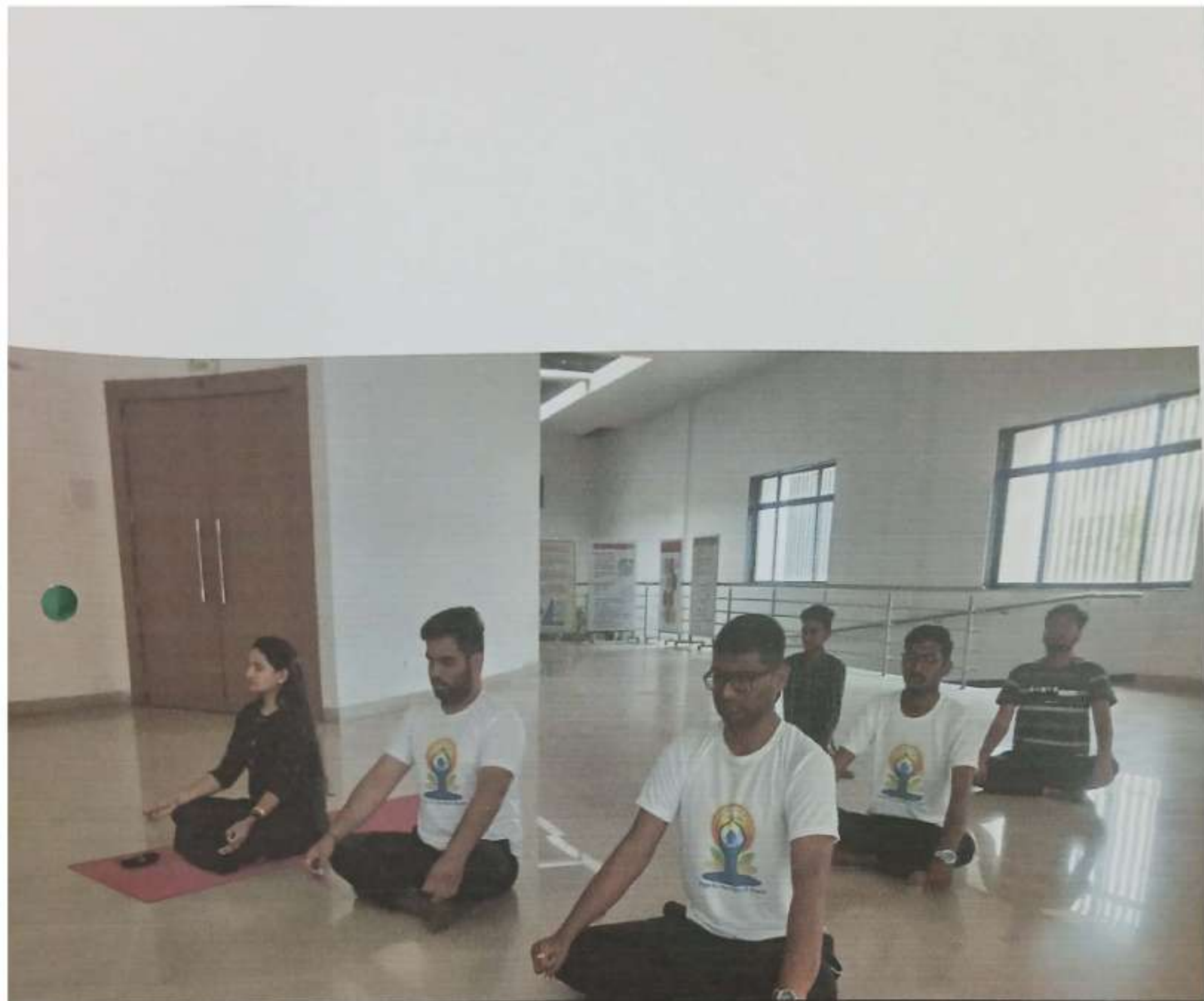

Nashik Taluka, Maharashtra, India

MUHS Administrative Building, Dindori Road, Nashik Taluka, Nashik District, Maharashtra, 422004, India

Lat: 20.078679° Long: 73.803180°

21/06/2025 10:27 AM GMT +05:30



महाराष्ट्र आरोग्य विज्ञान विद्यापीठ, नाशिक
MAHARASHTRA UNIVERSITY OF HEALTH SCIENCE, NASHIK

Dindori Taluka, Maharashtra, India

Dindori Taluka, Nashik District, Maharashtra, 422004, India
Lat: 20.078182° Long: 73.798256°
16/07/2025 3:27 AM GMT +05:30



Manori Dindori Taluka, Maharashtra, India

Sai Care Group Of Institutes Dindori Taluka, Nashik District, Maharashtra, 422004, India

Lat: 20.09962° Long: 73.79631°

01/07/2025 1:18 PM GMT +05:30

01/07/2025 – Doctor's Day celebration



Shinde, Maharashtra, India

Shinde, Nashik Taluka, Nashik District, Maharashtra, 422400, India

Lat: 19.916770° Long: 73.898335°

14/07/2025 11:05 AM GMT +05:30



14/07/2025- medical services at Shinde Palse, Nashik for Sant Tukaram wari



Manori Dindori Taluka, Maharashtra, India

Sai Care Group Of Institutes Dindori Taluka, Nashik District,
Maharashtra, 422004, India

Lat: 20.09962° Long: 73.79631°

15/08/2025 9:18 AM GMT +05:30

15/08/2025- Independence Day celebration



Nashik, Maharashtra, India

Panchavati, Nashik, Nashik Taluka, Nashik District, Maharashtra, 422001, India

Lat: 20.018436° Long: 73.798084°

18/08/2025 2:20 PM GMT +05:30

18/08/2025- Annual function and Fresher's Party



Manori Dindori Taluka, Maharashtra, India

Sai Care Group Of Institutions Dindori Taluka, Nashik District, Maharashtra, 422004, India

Lat: 20.09563° Long: 73.19631°

08/09/2025 11:20 AM GMT +05:30

08/09/2025- World Physiotherapy Day



Manori Dindori Taluka, Maharashtra, India

Sai Care Group Of Institutes Dindori Taluka, Nashik District, Maharashtra, 422004, India

Lat: 20.09962° Long: 73.79631°

10/09/2025 11:27 AM GMT +05:30

10/09/2025 – Ganeshostav celebration



Nashik, Maharashtra, India

Meenatai Thakare Stadium Adgaon Road, Nashik, Nashik Taluka, Nashik District, Maharashtra, 422003, India
Lat: 20.037733° Long: 73.839647°
16/10/2025 9:13 AM GMT +05:30

16/10/2025 – posting for football matches held at Meenatai Thakare stadium, Nashik



Nashik, Maharashtra, India

Dindori Road, Panchavati, Nashik, Nashik Taluka, Nashik District, Maharashtra, 422001, India

Lat: 20.023350° Long: 73.800109°

04/12/2025 11:02 AM GMT +05:30

04/12/2025 - Convocation ceremony and Farewell



Dindori, Maharashtra, India

MDr50, Dindori, Dindori Taluka, Nashik District, Maharashtra, India

Lat: 20.203729° Long: 73.832588°

26/01/2026 9:20 AM GMT +05:30

26/01/2026 REPUBLIC DAY CELEBRATION



Manori Dindori, Maharashtra, India

Manori Dindori, Dindori Taluka, Nashik District, Maharashtra, India
Lat: 20.203729° Long: 73.832588°
19/02/2026 12:35 PM GMT +05:30

19/02/2026 396TH SHIVAJI JAYANTI CELEBRATION



Manori Dindori, Maharashtra, India

Manori Dindori, Dindori Taluka, Nashik District, Maharashtra, India
Lat: 20.203729° Long: 73.832588°
26/01/2026 8:41 AM GMT +05:30



21/02/2026 MUHS HEALTH RUN 2.0



STUDENTS RECEIVING INFORMATION ABOUT WATER PURIFICATION AND WATER SUPPLY SYSTEM BY DISTRICT HEALTH OFFICER OF NASHIK AT NILGIRI BAGH KENDRA, NASHIK.



STUDENTS UNDER THE GUIDANCE OF STAFF SERVICING AS A ROLE OF PHYSIOTHERAPISTS TO THE MARATHON RUNNERS



CANDLE LIGHTENING IN THE CONDOLESCENCE FOR DR MOUMITA RAPE CASE



VISIT AT ANGANWADI, TALEGAON.